

EX. GROUND FLOOR PLAN

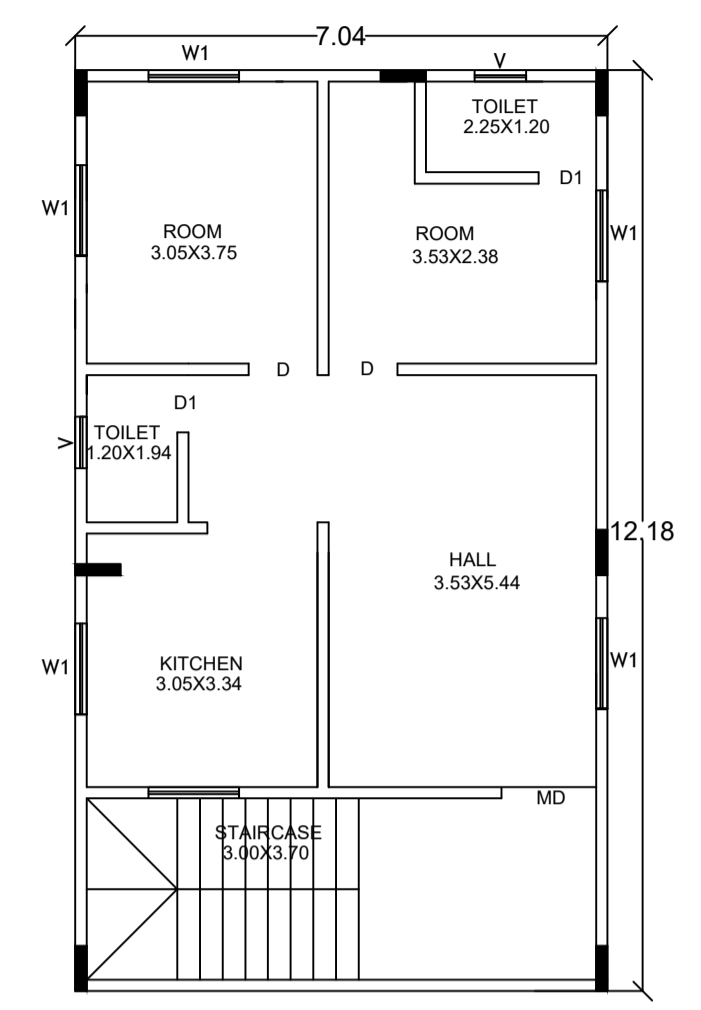

PRO. FIRST FLOOR PLAN

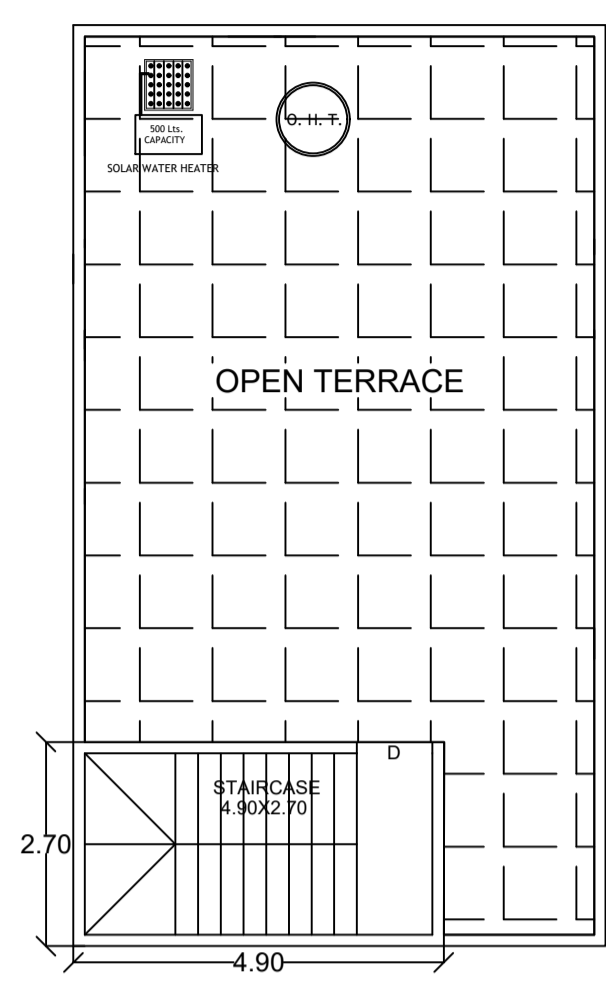

TERRACE FLOOR PLAN

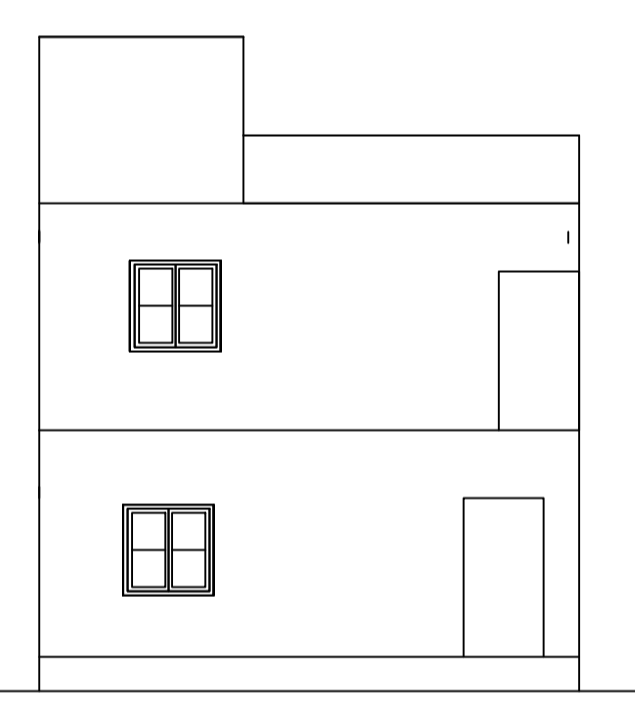

FRONT ELEVATION

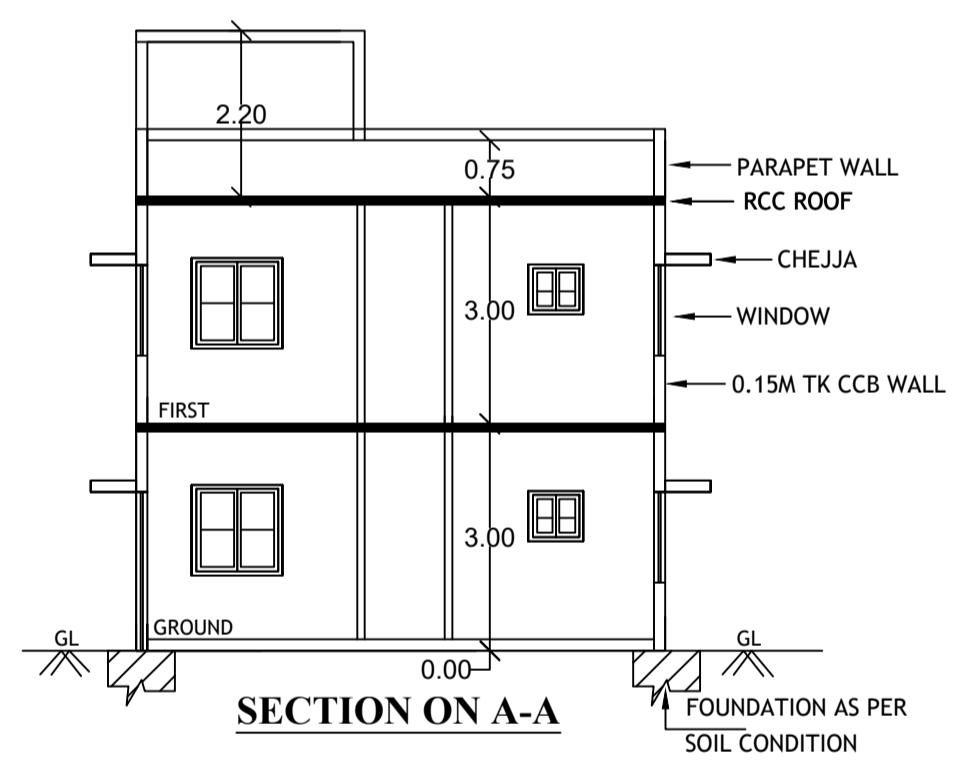

SECTION ON A-A

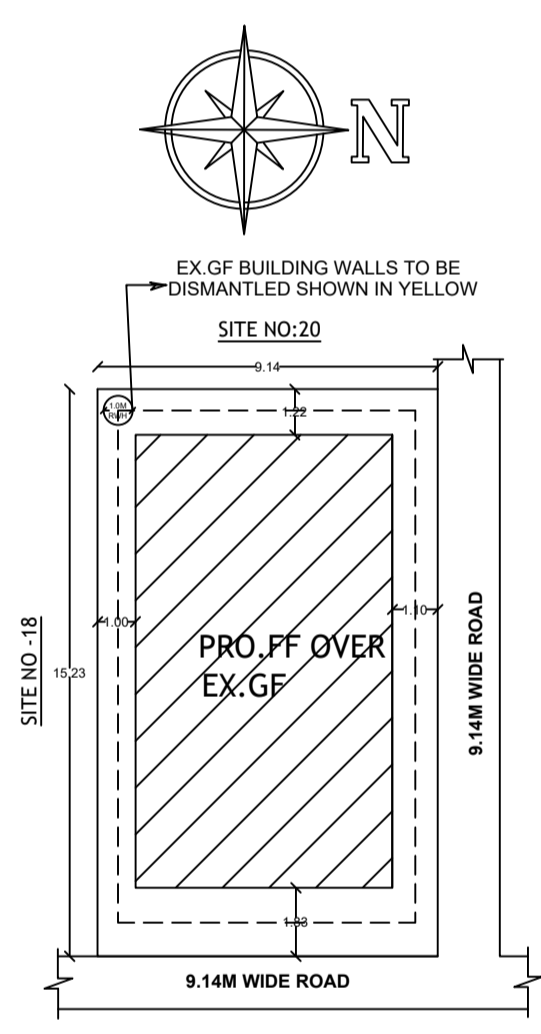

SITE PLAN (Scale 1:200)

Color Notes

COLOR INDEX

- Color key for Plot Boundary, Abutting Road, Proposed Work, Existing, and Existing (To be demolished).

Table with columns: AREA STATEMENT (BBMP), VERSION NO., PROJECT DETAIL, AREA DETAILS, COVERAGE CHECK, FAR CHECK, and BUILT UP AREA CHECK.

Approval Date :

Approval Condition :

This Plan Sanction is issued subject to the following conditions :

- 1. The sanction is accorded for... 2. The applicant shall INSURE all workmen... 3. The applicant shall not stock any building materials... 4. The applicant shall provide a space for locating the distribution transformers... 5. Necessary ducts for running telephone cables, cubicles at ground level for postal services... 6. The applicant shall construct temporary toilets for the use of construction workers... 7. The applicant shall maintain during construction such barricading as considered necessary to prevent dust, debris & other materials... 8. The applicant shall not stock any building materials... 9. The applicant shall provide a space for locating the distribution transformers... 10. The applicant shall provide a separate room preferably 4.50 x 3.65 m in the basement for installation of telecom equipment... 11. The applicant shall maintain during construction such barricading as considered necessary to prevent dust, debris & other materials... 12. The applicant shall maintain during construction such barricading as considered necessary to prevent dust, debris & other materials... 13. Permission shall be obtained from forest department for cutting trees before the commencement of the work... 14. License and approved plans shall be posted in a conspicuous place of the licensed premises... 15. If any owner / builder contravenes the provisions of Building Bye-laws and rules in force... 16. Technical personnel, applicant or owner as the case may be shall strictly adhere to the duties and responsibilities specified in Schedule - IV (Bye-law No. 3.6) under sub section IV-8 (e) to (k)... 17. The building shall be constructed under the supervision of a registered structural engineer... 18. On completion of foundation or footings before erection of walls on the foundation and in the case of columnar structure before erecting the columns "COMMENCEMENT CERTIFICATE" shall be obtained... 19. Construction or reconstruction of the building should be completed before the expiry of five years from the date of issue of license & within one month after its completion shall apply for permission to occupy the building... 20. The building should not be occupied without obtaining "OCCUPANCY CERTIFICATE" from the competent authority... 21. Drinking water supplied by BWSBS should not be used for the construction activity of the building... 22. The applicant shall ensure that the Rain Water Harvesting Structures are provided & maintained in good repair for storage of water for non potable purposes or recharge of ground water... 23. The building shall be designed and constructed adopting the norms prescribed in National Building Code and in the "Criteria for earthquake resistant design of structures" bearing No. IS 1893-2002 published by the Bureau of Indian Standards making the building resistant to earthquake... 24. The applicant should provide solar water heaters as per table 17 of Bye-law No. 29 for the building... 25. Facilities for physically handicapped persons prescribed in schedule XI (Bye laws - 31) of Building bye-laws 2003 shall be ensured... 26. The applicant shall provide at least one common toilet for the use of the visitors / servants / drivers and security men and also entrance shall be approached through a ramp for the Physically Handicapped persons together with the stepped entry... 27. The Occupancy Certificate will be considered only after ensuring that the provisions of conditions vide Sl. No. 23, 24, 25 & 26 are provided in the building... 28. The applicant shall ensure that no inconvenience is caused to the neighbors in the vicinity of construction and that the construction activities shall stop before 10.00 PM and shall not resume the work earlier than 7.00 AM to avoid hindrance during late hours and early morning hours... 29. Garbage originating from Apartments / Commercial buildings shall be segregated into organic and inorganic waste and should be processed in the Recycling processing unit... 30. The structures with basements shall be designed for structural stability and safety to ensure for soil stabilization during the course of excavation for basements with safe design for retaining walls and super structure for the safety of the structure as well as neighboring property, public roads and footpaths, and besides ensuring safety of workman and general public by erecting safe barricades.

- 31. Sufficient two wheeler parking shall be provided as per requirement... 32. Traffic Management Plan shall be obtained from Traffic Management Consultant for all high rise structures which shall be got approved from the Competent Authority if necessary... 33. The Owner / Association of high-rise building shall obtain clearance certificate from Karnataka Fire and Emergency Department every Two years with due inspection by the department regarding working condition of Fire Safety Measures installed... 34. The Owner / Association of high-rise building shall get the building inspected by empaneled agencies of the Karnataka Fire and Emergency Department to ensure that the equipment's installed are in good and workable condition, and an affidavit to that effect shall be submitted to the Corporation and Fire Force Department every year... 35. The Owner / Association of high-rise building shall obtain clearance certificate from the Electrical Inspectorate every Two years with due inspection by the Department regarding working condition of Electrical installation / Lifts etc... 36. The Owner / Association of the high-rise building shall conduct two mock - trials in the building one before the onset of summer and another during the summer and assure complete safety in respect of fire hazards... 37. The Builder / Contractor / Professional responsible for supervision of work shall not shall not materially and structurally deviate the construction from the sanctioned plan, without previous approval of the authority... 38. The construction or reconstruction of a building shall be commenced within a period of two (2) years from date of issue of licence... 39. In case of Development plan, Parks and Open Spaces area and Surface Parking area shall be earmarked and reserved as per Development Plan issued by the Bangalore Development Authority... 40. All other conditions and conditions mentioned in the work order issued by the Bangalore Development Authority while approving the Development Plan for the project should be strictly adhered to... 41. The Applicant / Owner / Developer shall abide by the collection of solid waste and its segregation as per solid waste management bye-law 2016... 42. The applicant/owner/developer shall abide by sustainable construction and demolition waste management as per solid waste management bye-law 2016... 43. The Applicant / Owners / Developers shall make necessary provision to charge electrical vehicles... 44. The Applicant / Owner / Developer shall plant one tree for a) sites measuring 180 Sqm up to 240 Sqm b) minimum of two trees for sites measuring with more than 240 Sqm. c) One tree for every 240 Sq.m of the FAR area as part thereof in case of Apartment / group housing / multi-dwelling unit/development plan... 45. In case of any false information, misrepresentation of facts, or pending court cases, the plan sanction is deemed cancelled... 46. Also see, building licence for special conditions, if any... Special Condition as per Labour Department of Government of Karnataka vide ADDENDUM (Hosadaagi Hoodike) Letter No. LD/95/LET/2013, dated: 01-04-2013 :

- 1. Registration of Applicant / Builder / Owner / Contractor and the construction workers working in the construction site with the "Karnataka Building and Other Construction workers Welfare Board" should be strictly adhered to... 2. The Applicant / Builder / Owner / Contractor should submit the Registration of establishment and list of construction workers engaged at the time of issue of Commencement Certificate... 3. The Applicant / Builder / Owner / Contractor shall also inform the changes if any of the list of workers engaged by him... 4. At any point of time No Applicant / Builder / Owner / Contractor shall engage a construction worker in his site or work place who is not registered with the "Karnataka Building and Other Construction workers Welfare Board"... Note : 1. Accommodation shall be provided for setting up of schools for imparting education to the children of construction workers in the labour camps / construction sites... 2. List of children of workers shall be furnished by the builder / contractor to the Labour Department which is mandatory... 3. Employment of child labour in the construction activities strictly prohibited... 4. Obtaining NOC from the Labour Department before commencing the construction work is a must... 5. BBMP will not be responsible for any dispute that may arise in respect of property in question... 6. In case if the documents submitted in respect of property in question is found to be false or fabricated, the plan sanctioned stands cancelled automatically and legal action will be initiated.

Table with columns: Floor Name, Total Built Up Area, Existing Built Up Area, Proposed Built Up Area, Deductions, Existing FAR Area, Proposed FAR Area, Total FAR Area, Trmt (No.).

Table with columns: Block, No. of Same Bldg, Total Built Up Area, Existing Built Up Area, Proposed Built Up Area, Deductions, Existing FAR Area, Proposed FAR Area, Total FAR Area, Trmt (No.).

Table with columns: Vehicle Type, No., Area (Sq.mt.), Req'd., Achieved.

Table with columns: FLOOR, Name, UnitBUA Type, Entity Type, UnitBUA Area, Carpet Area, No. of Rooms, No. of Tenement.

Table with columns: BLOCK NAME, NAME, LENGTH, HEIGHT, NOS.

Table with columns: BLOCK NAME, NAME, LENGTH, HEIGHT, NOS.

Table with columns: Block Name, Block Use, Block SubUse, Block Structure, Block Land Use Category.

Table with columns: Block Name, Type, SubUse, Area (Sq.mt.), Units, Car.

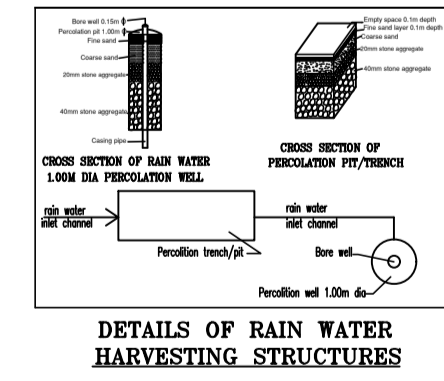

OWNER / GPA HOLDER'S SIGNATURE

ARCHITECT/ENGINEER /SUPERVISOR'S SIGNATURE

PROJECT TITLE : PLAN SHOWING THE PROPOSED FIRST FLOOR OVER EX GROUND FLOOR RESIDENTIAL BUILDING AT SITE NO:19,KATHA NO:779/648/579/19,KODIGEHALLI VILLAGE,SRINIVASA NILAYA,DHANALAKSHMI LAYOUT,VIRUPAKSHAPURA,WARD NO:09,BANGLORE.

SANCTIONING AUTHORITY section with signature lines and official stamp of the Yelahanka Mahanagara Palike.